

New Road

An ancient route which appears on all the old maps -- it is said that a ford preceded the old bridge , which is now dubbed weak , but was the obligatory route for all heavy traffic before the accommodation road was created by the second bypass in the 1990 's . Nevertheless , New Road did not appear in early censuses simply because there were no dwellings along its length until the bungalows were built in 1968 - 9.

The early photograph , however , shows its importance as a cut - through from church up to Clifford Road and the Great North Road .

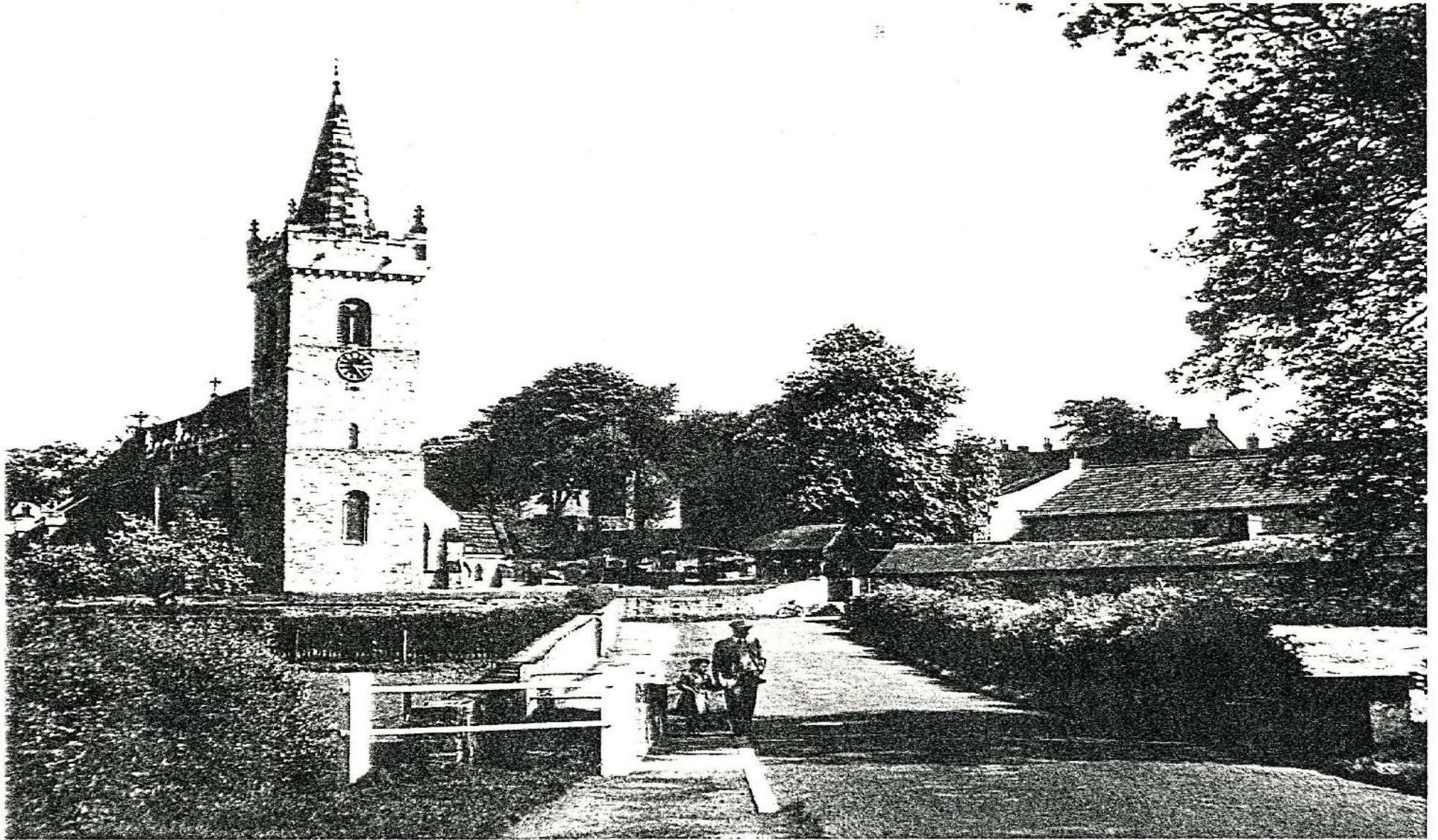

John Rupert Lacy Wood and daughter
Maguire are probably the two figures.

Peggy Kitcher owns the original





New Road around 1920



black down pipes

to all but
be side hung.
white.
Vetux.

curved) type

revision.

PROPOSED 7 N° FLATS
ELEVATIONS

For
Mr R THROP

DRAWN *P. Long*

CHECKED

DATE 2:4:91

SCALE 1:100

At
8 NEW ROAD
BRAMHAM

drawing no. 90:6(4):2